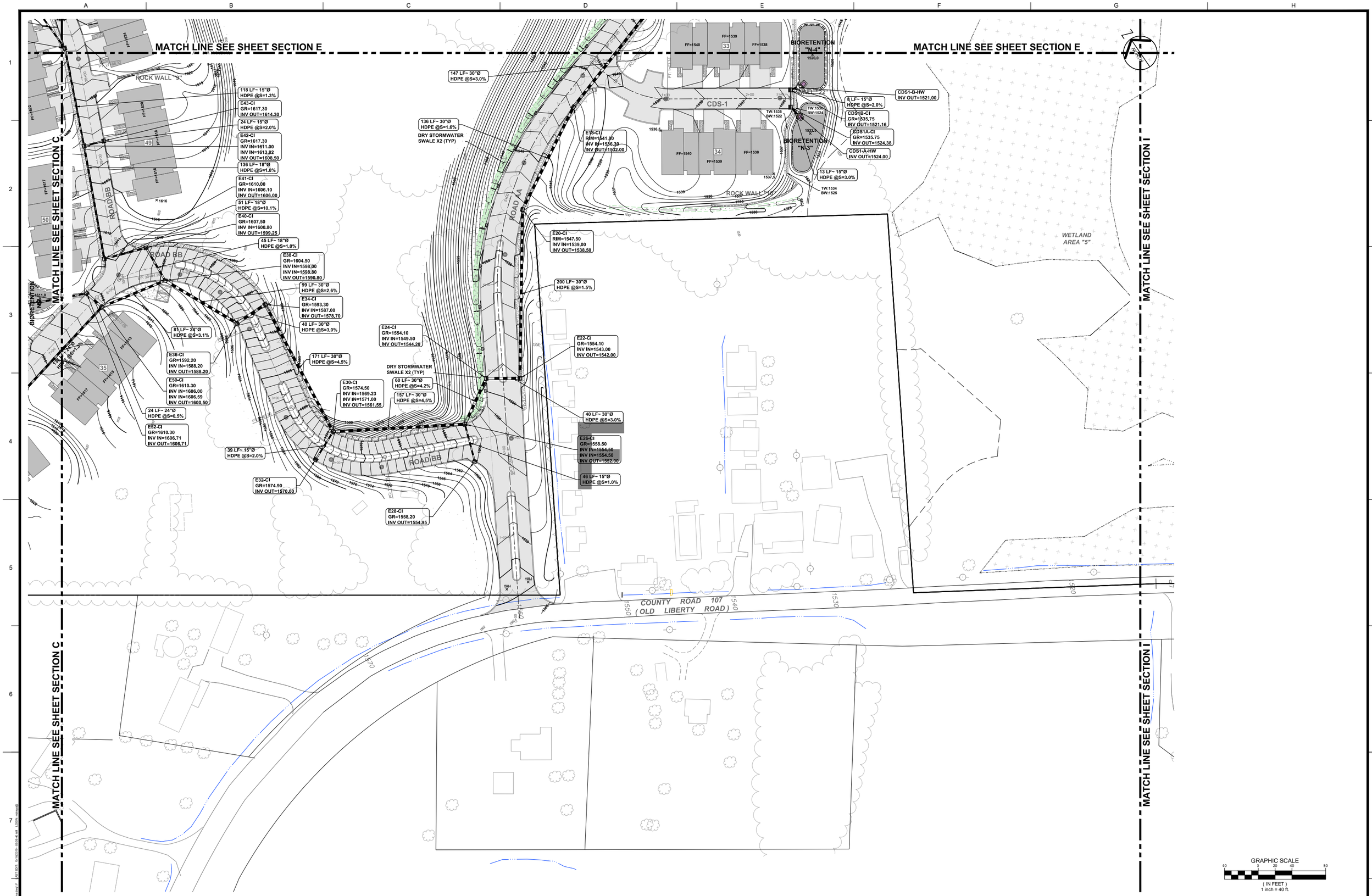

It is a violation of NYS Education Law, Article 145 Section 7209.2, for any person, unless he is acting under the direction of a licensed professional engineer or land surveyor, to alter in any way, if on them bearing the seal of an engineer or land surveyor, an item bearing his/her seal. If an item bearing the seal of an engineer or land surveyor is altered, the alteration must be identified by his signature and the date of such alteration, and a specific description of the alteration.

ALL DIMENSIONS MUST BE VERIFIED BY THE CONTRACTOR. NOTIFY PAULUS, SOKOLOWSKI AND SARTOR OF ANY CONFLICTS, ERRORS, AMBIGUITIES OR DISCREPANCIES IN THE CONTRACT DRAWINGS OR SPECIFICATIONS BEFORE PROCEEDING WITH CONSTRUCTION.

ALL DIMENSIONS SHALL BE AS NOTED IN WORDS OR NUMBERS ON THE CONTRACT DRAWINGS. DO NOT SCALE THE DRAWINGS TO DETERMINE DIMENSIONS.

THESE CONTRACT DRAWINGS CONTAIN DATA INTENDED SPECIFICALLY FOR THE NOTED PROJECT AND CLIENT. THEY ARE NOT INTENDED FOR USE ON EXTENSIONS OF THIS PROJECT OR FOR REUSE ON ANY OTHER PROJECT.

THE COPYING AND/OR MODIFICATION OF THIS DOCUMENT OR ANY PORTION THEREOF WITHOUT THE WRITTEN PERMISSION OF PAULUS, SOKOLOWSKI, AND SARTOR IS PROHIBITED.

COPYRIGHT 2019 PAULUS, SOKOLOWSKI, AND SARTOR — ALL RIGHTS RESERVED.

CONSULTANTS
PS&S
integrating design & engineering
67A MOUNTAIN BOULEVARD EXTENSION
P.O.BOX 4039
WARREN, NEW JERSEY 07059
PHONE:(732) 560-9700
FAX: (732) 560-9768

LISA A. DIGEROLAMO, P.E.
PROFESSIONAL ENGINEER
NEW YORK LIC. NO. 086749
DRAFT
SIGNATURE DATE

REVISIONS/ISSUES

REV	DATE	DESCRIPTION

PROJECT TITLE

PRELIMINARY & FINAL SITE PLAN

Gan-Eden Estates

TOWN OF THOMPSON SULLIVAN COUNTY NEW YORK

TAX LOT
SECTION 2,
BLOCK 1/ LOT 6.3

SHEET TITLE

GRADING AND DRAINAGE PLAN
(SECTION F)

INITIAL DATE: OCT. 15, 2019	JOB NO.: 01895.0053
SCALE: 1" = 40'	B/O
DRAWN: C.Y. / F.M.	SHEET NO.: C-05F
CHKD.: L.A.D.	20 OF 103